



2015 | SPRING & SUMMER | NEWSLETTER



Malone Cliff Residence



PROJECT

Malone Cliff Residence

Project Manager: *Lendon Lewis*

Field Superintendent: *Steve Janicki*

Architecture: *Booziotis & Company (Dallas)*

Landscape Architecture: *Kevin Sloan Studio
(Dallas)*

Interior Design: *Susie Kay Interiors (Dallas)*

Malone Cliff Residence



FEATURED ASSOCIATE



Jerry Nogalski

Position: *Client Services Manager*

Hometown: *St. Louis, Missouri*

Family: *Wife, Kathy*

Children: *Anna and Megan*

Jerry manages our Client Services Department, which focuses solely on the post-construction needs of our clients by providing a highly professional and personal level of 24/7 concierge service. Sebastian is one of the few contractors in the country that offers a totally comprehensive maintenance and service program. This highly customized approach allows our clients the peace of mind that their investment in their home will always be taken care with the same skill and care that went into building it.

THE MODERN ENTRY

LM.Studio (Los Angeles)

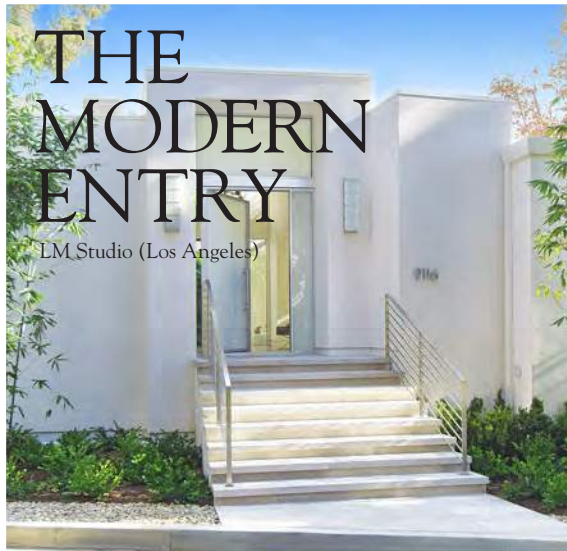



Malone Cliff Residence

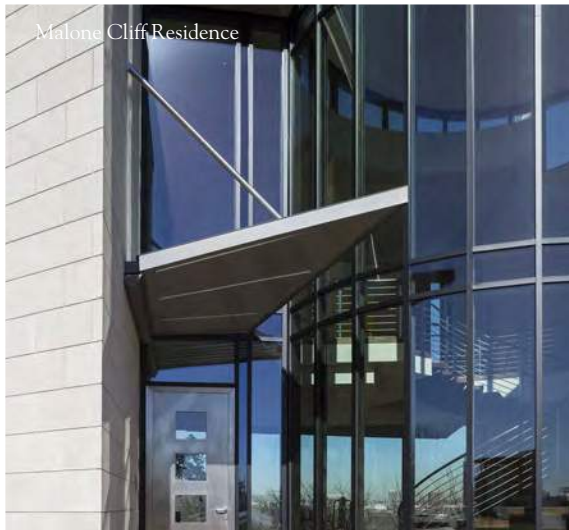

IN PROGRESS

South Texas Ranch Project

Project Manager: *Tony Yount*

Field Superintendent: *Mark Miller*

Architecture: *Michael G. Imber Architects*
(San Antonio)

Interior Design: *Peace Design (Atlanta)*

Landscape Architecture: *James Hyatt Studio*
(Denver)

Overland Partners (San Antonio)



Booziotis Company (Dallas)

